





# Allegato 4.10

## Aree destinate a manifestazioni di carattere temporaneo, o mobile, oppure all'aperto

| Legenda Classi Acustiche  |            |
|---|------------|
|   | Classe I   |
|  | Classe II  |
|  | Classe III |
|  | Classe IV  |
|  | Classe V   |
|  | Classe VI  |

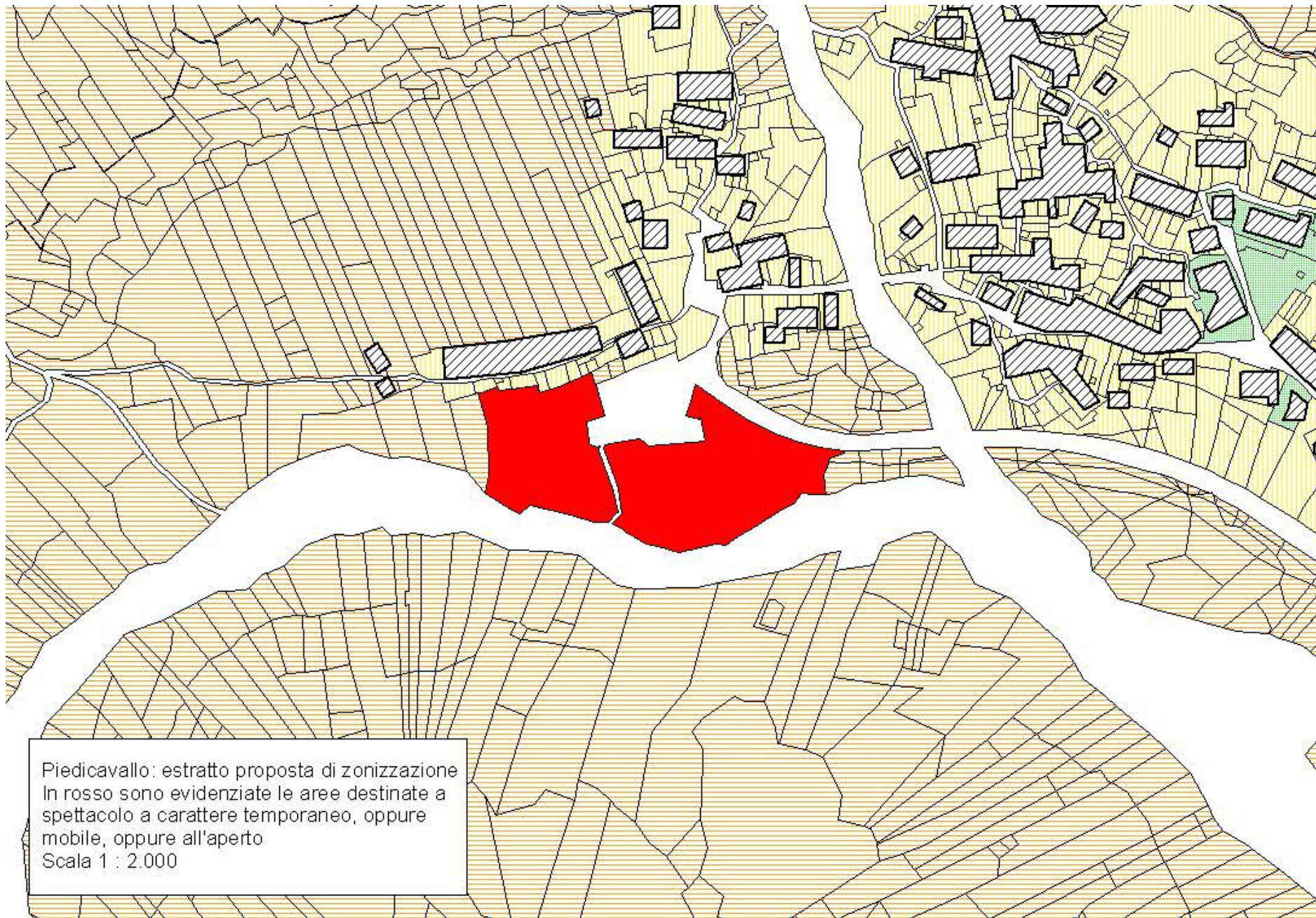

Piedicavallo: estratto proposta di zonizzazione  
In rosso sono evidenziate le aree destinate a  
spettacolo a carattere temporaneo, oppure  
mobile, oppure all'aperto  
Scala 1 : 2.000